

NOTES:
 1. THIS RECORD OF SURVEY DOES NOT CONSTITUTE A REVISION OF ANY PREVIOUS RECORD OF SURVEY.
 2. ALL MONUMENTS SHOWN BY THIS RECORD OF SURVEY ARE TO BE CONSIDERED AS BEING PLACED IN ACCORDANCE WITH THE RULES OF PRACTICE AND STANDARDS SHOWN IN THE VICINITY MAP.
 3. SURVEY DATA DERIVED FROM CONCRETE PLAT NO. 2005-53 IS TO BE CONSIDERED AS BEING PLACED IN ACCORDANCE WITH THE RULES OF PRACTICE AND STANDARDS SHOWN IN THE VICINITY MAP.
 4. THE EXISTENCE OF ANY EASEMENTS, COVENANTS OR OTHER INTERESTS NOT SHOWN ON THIS RECORD OF SURVEY IS NOT TO BE CONSIDERED AS A GUARANTEE OF THE ACCURACY OF THIS RECORD OF SURVEY.
 5. THE EXISTENCE OF ANY EASEMENTS, COVENANTS OR OTHER INTERESTS NOT SHOWN ON THIS RECORD OF SURVEY IS NOT TO BE CONSIDERED AS A GUARANTEE OF THE ACCURACY OF THIS RECORD OF SURVEY.

- LEGEND**
- ⊕ RECOVERED 2-1/2" OLD BRASS CAP MONUMENT
 - ⊕ RECOVERED 3-1/4" ALUMINUM CAP MONUMENT
 - ⊕ RECOVERED 3/8" REBAR w/PLASTIC CAP MARKED 5318-3
 - ⊕ RECOVERED 3/8" REBAR w/PLASTIC CAP MARKED 9108-5
 - (P) RECORD DATA DERIVED FROM CONCRETE PLAT NO. 2005-53
 - (M) MEASURED DATA
 - (P) PROPORTIONED DATA
 - ⊕ SET 5/8" x 30" REBAR w/7" AL-CAP w/REBAR MARKING MARKERS
 - ⊕ SET 5/8" x 30" REBAR w/PLASTIC CAP MARKED AN RM 2214-5

2007-74
 2007-RECORD
 DATE: 6/15/07
 BY: J. J. J.
 RECORDED BY: J. J. J.
 INDEXED BY: J. J. J.

SURVEYOR'S CERTIFICATE
 I HEREBY CERTIFY THAT I AM A REGISTERED PROFESSIONAL LAND SURVEYOR IN THE STATE OF ALASKA AND THAT THIS SURVEY WAS MADE BY ME OR UNDER MY DIRECT SUPERVISION AND THAT THE MEASUREMENTS AND CALCULATIONS WERE MADE BY ME OR UNDER MY DIRECT SUPERVISION AND THAT THE SURVEY WAS MADE IN ACCORDANCE WITH THE RULES OF PRACTICE AND STANDARDS SHOWN IN THE VICINITY MAP.
 DATE: June 11, 2007



RECORD OF SURVEY
 RABBY FAIVER & PUBLIC USE EASEMENT
 LOCATED WITHIN
 NW 1/4 SECTION 20, T14N, R1E, S.14, 4E
 PALMER BOROUGH DISTRICT
 ALASKA R.M. ENGINEERING, INC.
 ENGINEERS-PLANNERS-SURVEYORS
 2007-74
 DATE: June 2007

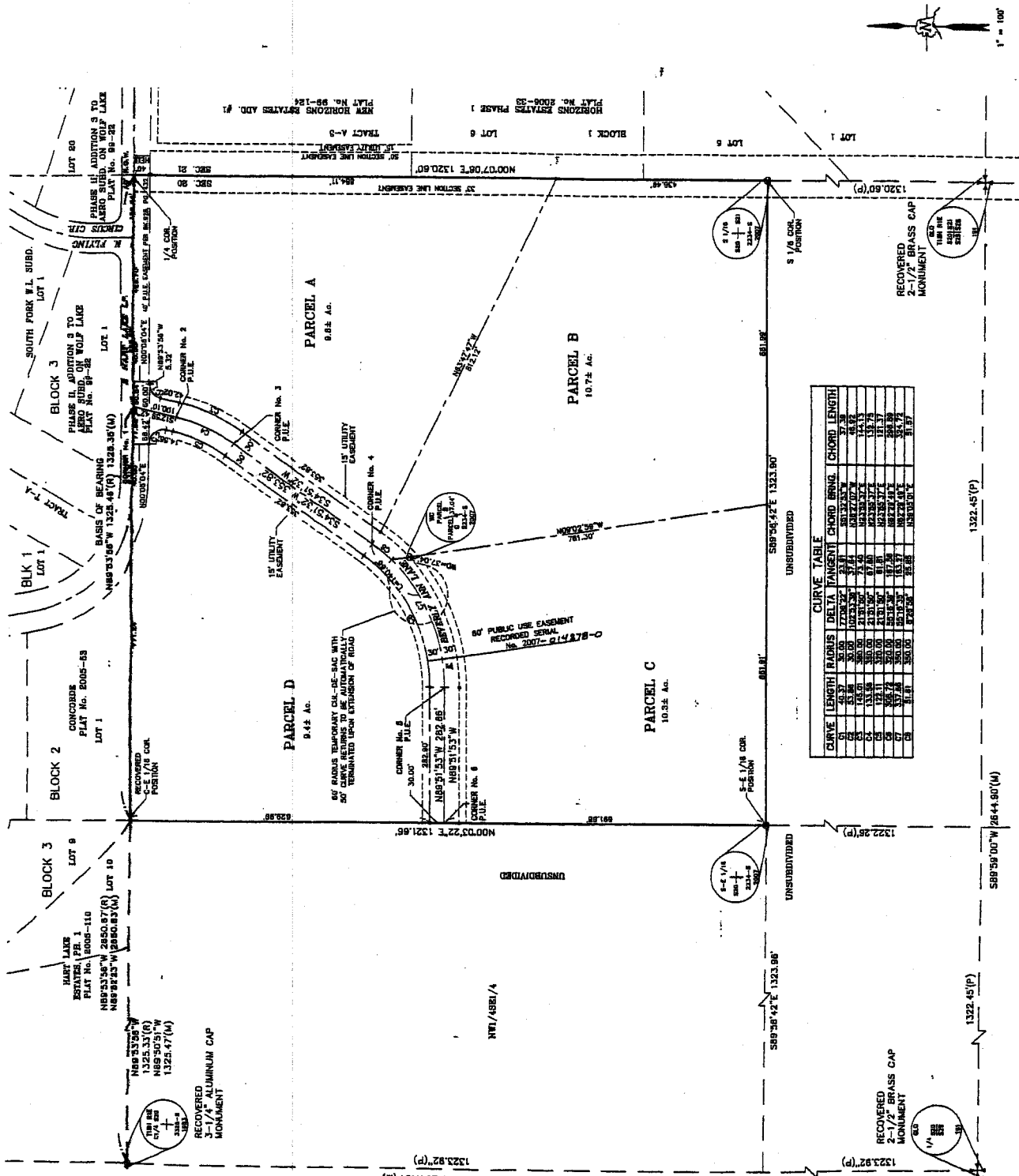

CURVE TABLE

CURVE LENGTH	RADIUS	DELTA	TANGENT	CHORD	CHORD LENGTH
01	350.00	11.15	66.18	111.50	111.50
02	350.00	22.30	132.36	223.00	223.00
03	350.00	33.45	198.54	334.50	334.50
04	350.00	44.60	264.72	446.00	446.00
05	350.00	55.75	330.90	557.50	557.50
06	350.00	66.90	397.08	669.00	669.00
07	350.00	78.05	463.26	780.50	780.50
08	350.00	89.20	529.44	892.00	892.00
09	350.00	100.35	595.62	1003.50	1003.50
10	350.00	111.50	661.80	1115.00	1115.00
11	350.00	122.65	727.98	1226.50	1226.50
12	350.00	133.80	794.16	1338.00	1338.00
13	350.00	144.95	860.34	1449.50	1449.50
14	350.00	156.10	926.52	1561.00	1561.00
15	350.00	167.25	992.70	1672.50	1672.50
16	350.00	178.40	1058.88	1784.00	1784.00
17	350.00	189.55	1125.06	1895.50	1895.50
18	350.00	200.70	1191.24	2007.00	2007.00
19	350.00	211.85	1257.42	2118.50	2118.50
20	350.00	223.00	1323.60	2230.00	2230.00
21	350.00	234.15	1389.78	2341.50	2341.50
22	350.00	245.30	1455.96	2453.00	2453.00
23	350.00	256.45	1522.14	2564.50	2564.50
24	350.00	267.60	1588.32	2676.00	2676.00
25	350.00	278.75	1654.50	2787.50	2787.50
26	350.00	289.90	1720.68	2899.00	2899.00
27	350.00	301.05	1786.86	3010.50	3010.50
28	350.00	312.20	1853.04	3122.00	3122.00
29	350.00	323.35	1919.22	3233.50	3233.50
30	350.00	334.50	1985.40	3345.00	3345.00

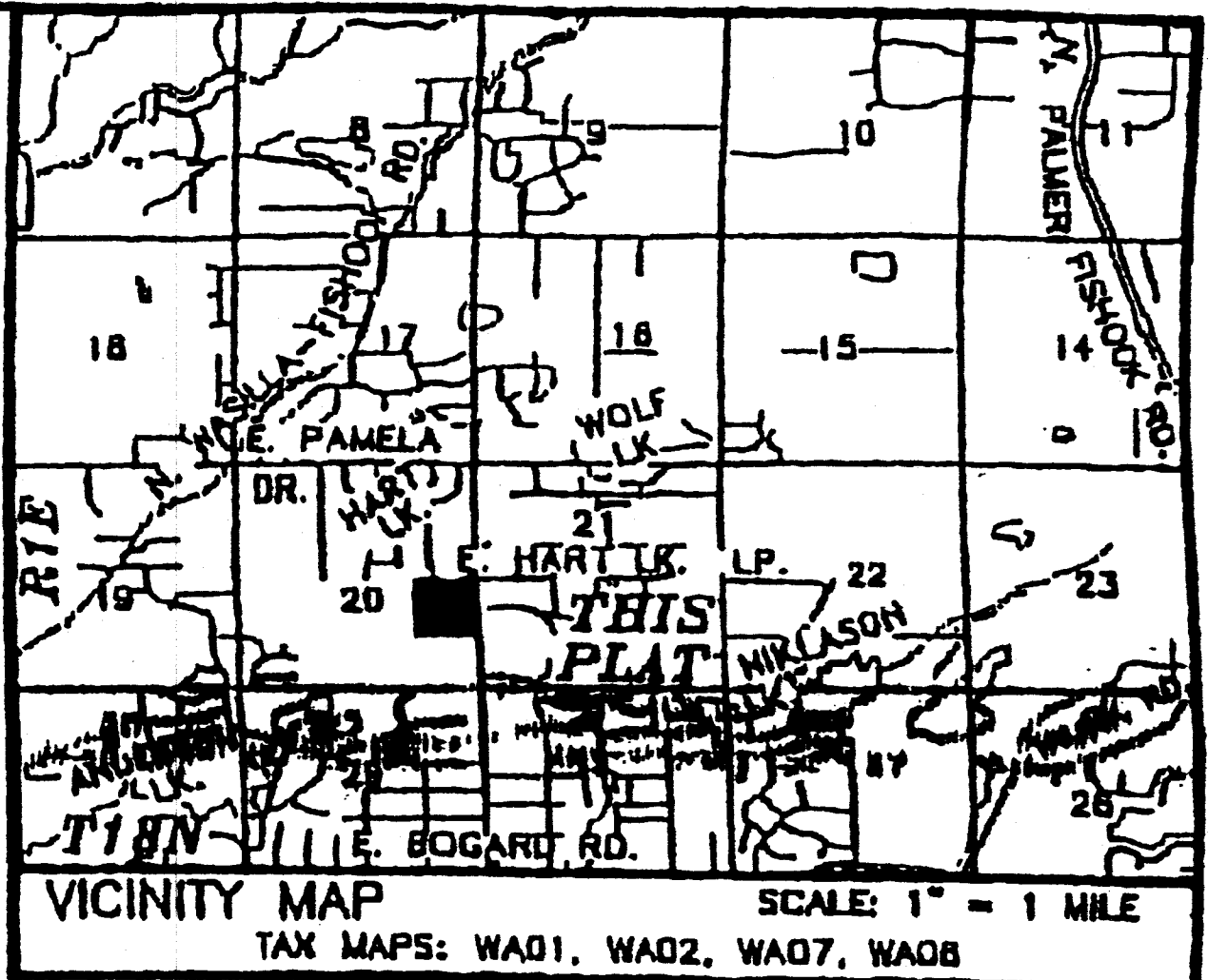

NOTES:

1. THIS RECORD OF SURVEY DOES NOT CONSTITUTE A SUBDIVISION AS DEFINED BY AS 40.15.900(5)(A).
2. ALL BEARINGS SHOWN ARE TRUE BEARINGS AS ORIENTED TO THE BASIS OF BEARING, AND DISTANCES SHOWN ARE REDUCED TO THE HORIZONTAL FIELD DISTANCES.
3. SURVEY CONDUCTED WITHOUT BENEFIT OF TITLE REPORT.
4. FIELD SURVEY COMPLETED MAY, 2007.
5. IT IS THE RESPONSIBILITY OF THE OWNER TO DETERMINE THE EXISTENCE OF ANY EASEMENTS, COVENANTS OR RESTRICTIONS WHICH DO NOT APPEAR ON THIS RECORDED LEGAL DESCRIPTION.